

BR-600AX

Wi-Fi 6E Multi-Functional High-Performance Wi-Fi Bridge

Connect Ethernet devices to a 6 GHz Wi-Fi network



Overview

The BR-600AX is an Ethernet-to-Wi-Fi bridge that supports Wi-Fi 6E over tri-band Wi-Fi (2.4 GHz, 5 GHz and 6 GHz). In addition to operating as a Wi-Fi bridge in station mode, it also supports access point and mesh networking functions over the 2.4 GHz and 5 GHz frequency bands. The BR-600AX is designed for Ethernet devices that require high data throughput and seamless roaming between access points. Utilizing the 6 GHz band reduces congestion on the 2.4 GHz and 5 GHz bands, resulting in a more reliable Wi-Fi network.

Features

Two Operation Modes

Single Client Mode

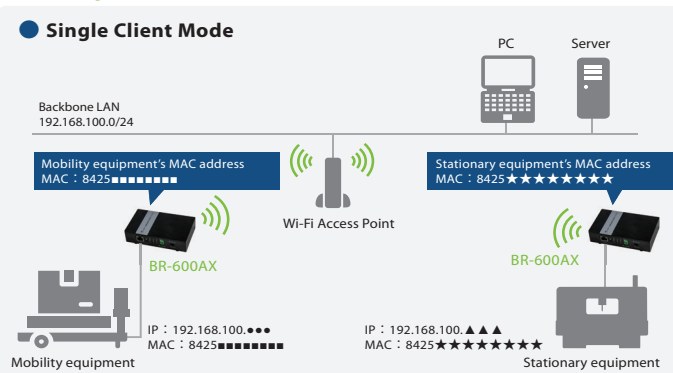

Multi-Client Mode (Up to 16 devices via Ethernet HUB)

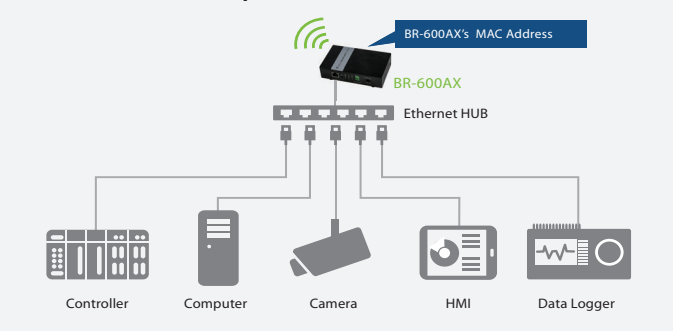

AMC Mesh

The BR-600AX builds a 2.4 GHz or 5 GHz mesh network with up to 32 nodes. Silex's proprietary tree-topology mesh network is suitable for both stationary and portable Ethernet devices.

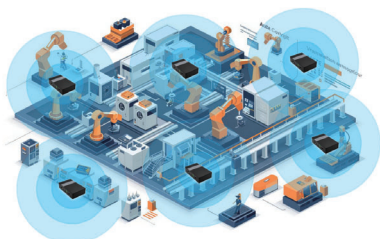

Wi-Fi 6E 6 GHz Ethernet-to-Wi-Fi bridging

The BR-600AX connects Ethernet devices to a 6 GHz Wi-Fi network. Utilizing the 6 GHz band helps avoid additional radio congestion in 2.4 GHz and 5 GHz Wi-Fi environments.

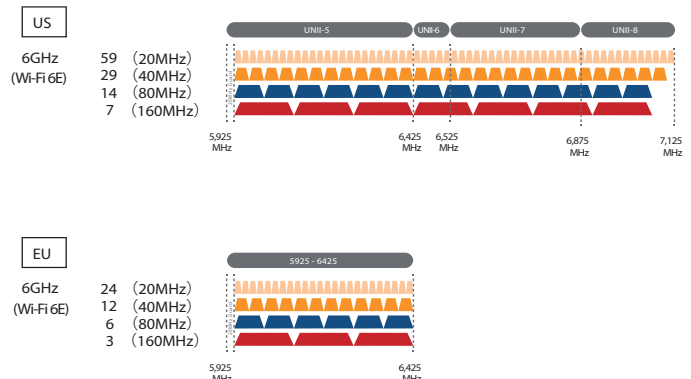

802.11r Fast Roaming

The BR-600AX supports 802.11r fast roaming to maintain a reliable Wi-Fi connection while roaming between access points as a station device. Reconnection from one access point to another is fast and seamless, helping prevent interruptions in data communication.

VPN Server

A VPN server is integrated into the BR-600AX allowing VPN client devices to securely communicate with Ethernet devices behind the BR-600AX. Communication with Ethernet devices that do not use application-layer data encryption is secured by the VPN and Wi-Fi encryption.

OEM Customization

Silex offers tailored services to fill any gaps between product features and customers' needs. Please contact us to inquire about customization services.

Specifications

Model Name	BR-600AX
Wired LAN Interface	RJ-45×1 100Base-TX / 1000Base-T(Auto negotiation)
Wireless LAN Interface	IEEE 802.11a/b/g/n/ac/ax 2T×2R -2.4GHz : 1 ~11ch(US), 1 ~13ch(EU/UK) -5GHz : Channel : 36 ~165 (US/EU/UK) ^{※1} -6GHz : Channel : 1 ~233ch(US), 1 ~93ch(EU/UK)
Switch	Push switch×1
LED	Body×3 RJ-45×2
Operating Condition	Temperature : -20 ~+55°C Humidity : 20 ~80%RH (No condensation)
Storage Condition	Temperature : -30 ~+70°C Humidity : 20 ~80%RH (No condensation)
Power Supply	DC jack: DC12V±5% ^{※2} DC Terminal Blocks: DC10-30V
Power Consumption	7.2W (DC12V 0.6A)
Dimension	130×80×37mm (Body only)
Weight	195g (Body only)
Included Items	Body, Rubber feet, Web inquiry sheet
Compliance	FCC, ISED, SRRC, RoHS
Vibration Tolerance	Sine wave 2.0G (XYZ) 10 ~150Hz
ESD • Noise Tolerance	ESD : Contact: ±4kV Air: ±8kV Noise Tolerance : Power rail±2kV Signal±1kV
Security	<ul style="list-style-type: none"> • Wireless security - Authentication^{※3} Open, Enhanced Open, WPA™ Personal, WPA2™ Personal, WPA3™ Personal, WPA™ Enterpris, WPA2™ Enterprise, WPA3™ Enterprise, WPA3™ Enterprise 192 bit security - Encryption AES, TKIP • MAC address filtering • Port filtering
Additional Features	Fast roaming (IEEE 802.11r FastTransition) ^{※4} AMC Mesh
Warranty	5 years

※1 : 120-128ch is excluded from the US model. 144ch is excluded from the EU/UK model.

※2 : AC adapter is sold separately.

※3 : Only "Enhanced Open" and "WPA3™ Personal" are available in the 6 GHz operation.

※4 : Supported only in the station mode.

Related Products

Wi-Fi 6 Dual-Band Access Point AP-800AX

Wi-Fi 6 access point for industrial use



Dimensions

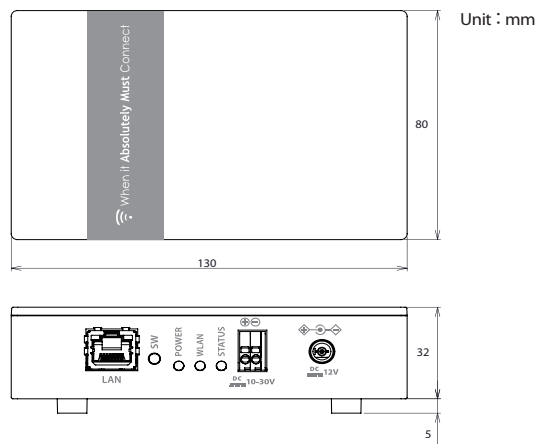

Optional Accessories (Sold separately)

Wall-mount kit Bracket Type XI



DIN rail kit Bracket Type XII



AC adapter AP-12V-OP-ACPW



Device Management Software AMC Manager®

Software used to monitor and manage Silex devices from Windows computers.

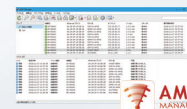

Silex technology is a registered trademark of Silex Technology, Inc. Other product or brand names may be registered trademarks or trademarks of their respective owners. Technical information and specifications are subject to change without notice. © 2026 Silex Technology, Inc. All rights reserved.

Silex Global Sales & Support Locations



US Office
sillex technology america, Inc.
+1-657-218-5199
www.sillextechnology.com
sales@sillexamerica.com

Europe Office
sillex technology europe, GmbH
+49-2154-88967-0
Germany toll free 0800-7453938
www.sillextechnology.com
sales@sillexeurope.com

China
sillex technology China, Inc.
+86-10-64403958/57
support@sillex.com.cn

Corporate Headquarters
sillex technology, Inc.
+81-774-98-3781
www.sillex.jp
support@sillex.jp

